

# PEAK PREP PRINCIPAL'S UPDATE

APRIL 19, 2021

## 20-21 PEAK PREP FAMILY FEEDBACK SURVEY IS NOW LIVE!

WHEN

FRIDAY, APRIL 16TH, 9PM

WHERE

THIS IS AN ONLINE EVENT.

### MORE INFORMATION

We would greatly appreciate your taking a few minutes to provide feedback on your experience at Peak Prep.

<https://forms.gle/BKRxD3ZovdppmREj9>

## DEAR FAMILIES,

Our 20-21 Family Feedback survey is officially live. Your feedback is important to us, and your answers are confidential. As a school, we are always looking for ways to improve, and this survey will provide feedback and data from our school community that we will use to inform future initiatives. We would really appreciate you taking a few minutes to let us know how we are doing!



CAASPP and CAST testing are well underway. Please ensure that you have downloaded the proper browser onto your MAC or PC prior to testing with your proctor. If you have a Peak Prep Chromebook, your student will test in kiosk mode (the browser is already installed). If you have your own Chromebook (not a school-provided device), please let your homeroom teacher know ASAP so that we can ship you a loaner Chromebook for testing. We appreciate how

engaged and hardworking our students are and look forward to receiving the CAAASPP results in the fall.

As always, please feel free to reach out to me at any time if you have a question or concern. If you would like to request a virtual meeting, please click the link at the bottom of my signature line.

Regards,

**Mrs. Sabrina Ciolino**

**Principal**

**Peak Prep Pleasant Valley**

Mobile: 415-320-1401

Email: [sabrina.ciolino@peak-prep.org](mailto:sabrina.ciolino@peak-prep.org)

Website: [peak-prep.org](http://peak-prep.org)

Facebook: <https://www.facebook.com/peakprep/>

Address: 2150 Pickwick Drive #304 Camarillo, CA 93010

*Would you like to request a virtual meeting with me? [Click this link!](#)*



## PARENT AND FAMILY ENGAGEMENT INVOLVEMENT POLICY AND SCHOOL PLAN FOR STUDENT ACHIEVEMENT (SPSA)

We are always working on areas of improvement and parent involvement. We want to thank everyone for your input and willingness to partner with us. At present, we are working on fine-tuning two policies: Parent and Family Engagement Involvement Policy and School Plan for Student Achievement (SPSA).

We'd love your further input. Feel free to click on the links and check it out.

[Click here for the SPSA](#)

[Click here for the Engagement Plan](#)

There are multiple ways to provide input:

1) Please join our zoom call tomorrow at 5:30 pm. We would love to hear your verbal feedback:

[https://us02web.zoom.us/j/85968393287?](https://us02web.zoom.us/j/85968393287?pwd=K3Y0MTF4QzhPNDRYcHByZjhNaEw5dz09)

[pwd=K3Y0MTF4QzhPNDRYcHByZjhNaEw5dz09](https://us02web.zoom.us/j/85968393287?pwd=K3Y0MTF4QzhPNDRYcHByZjhNaEw5dz09)

Meeting ID: 859 6839 3287

Passcode: 0m8x10

or call in: (253) 215 8782

Meeting ID: 859 6839 3287

Passcode: 045950

2) Please consider joining our Annual Parent Engagement Meeting, Tuesday, May 4th at 6:30 pm (link will be on our [website](#)). We will look over the policy and hear verbal feedback.

3) Email the Superintendent your written feedback/input: [Shalen.Bishop@peak-prep.org](mailto:Shalen.Bishop@peak-prep.org)

4) Join our Parent Advisory Committee (PAC)/School Site Committee (SSC). <https://tinyurl.com/PACatPeak>

We'd love any input. Feel free to join our zoom to look over this policy, share other ways to partner, and use our Title I funds for Student academics and intervention support.

If you need translation, please let us know, and we'd be happy to provide it.

**Dr. Shalen Bishop**  
**Superintendent**  
**Peak Prep Pleasant Valley**

## PARENT ADVISORY COMMITTEE

If you are a parent that would love to help us grow and support us in ways we can be more diverse and improve our school please consider joining our parent advisory committee. Please complete this ticket and we will get you on our committee:

<https://tinyurl.com/PACatPeak>



## RE-ENROLLMENT

Re-enrollment via PowerSchool is officially live, and I want to take a moment to thank the families that have already completed this critical step. Please remember that current students are not automatically enrolled for the fall. We do need confirmation that you are accepting your spot in Peak Prep. Open enrollment has already begun, and if we do not hear from



you by **June 1st, 2021**, your student will not be re-enrolled for the 21-22 school year. With Covid-19 and traditional schooling's uncertainty, we anticipate an increase in enrollment over the next few months. With that being said, we plan on capping our enrollment to ensure we provide a consistent and academically sound program that provides flexibility, student engagement, and support! We would love for your student to continue with US.

We hope to continue to partner with you during the 2021-2022 school year at Peak Prep Pleasant Valley!

## 21-22 SCHOOL CALENDAR

Our calendar was recently approved by the school board and is available now!



**1-2: Office Closed**  
**5** Independence Day (NS)  
Observed 5<sup>th</sup>.

JULY '21						
S	M	T	W	Th	F	S
				1	2	3
4	5	6	7	8	9	10
11	12	13	14	15	16	17
18	19	20	21	22	23	24
25	26	27	28	29	30	31

JANUARY '22						
S	M	T	W	Th	F	S
						1
2	3	4	5	6	7	8
9	10	11	12	13	14	15
16	17	18	19	20	21	22
23	24	25	26	27	28	29
30	31					

**3** Return to School  
**17** M.L. King Day (NS)  
**7** Semester 1 Ends

20 School Days in January

12-13th: Teacher PD  
16-First Day of School

AUGUST '21						
S	M	T	W	Th	F	S
1	2	3	4	5	6	7
8	9	10	11	12	13	14
15	16	17	18	19	20	21
22	23	24	25	26	27	28
29	30	31				

12 School Days in August

FEBRUARY '22						
S	M	T	W	Th	F	S
		1	2	3	4	5
6	7	8	9	10	11	12
13	14	15	16	17	18	19
20	21	22	23	24	25	26
27	28					

**1-11** PFT Testing  
**21-26** Mid Winter Break (NS)

15 School Days in January

**6** Labor Day (NS)

SEPTEMBER '21						
S	M	T	W	Th	F	S
			1	2	3	4
5	6	7	8	9	10	11
12	13	14	15	16	17	18
19	20	21	22	23	24	25
26	27	28	29	30		

21 School Days in Sept

MARCH '22						
S	M	T	W	Th	F	S
		1	2	3	4	5
6	7	8	9	10	11	12
13	14	15	16	17	18	19
20	21	22	23	24	25	26
27	28	29	30	31		

March 21<sup>st</sup>-31<sup>st</sup> CAASPP Testing

23 School Days in March

11 Columbus Day (NS)

OCTOBER '21						
S	M	T	W	Th	F	S
					1	2
3	4	5	6	7	8	9
10	11	12	13	14	15	16
17	18	19	20	21	22	23
24	25	26	27	28	29	30
31						

20 School Days in Oct

APRIL '22						
S	M	T	W	Th	F	S
					1	2
3	4	5	6	7	8	9
10	11	12	13	14	15	16
17	18	19	20	21	22	23
24	25	26	27	28	29	30

15-22 Spring Break (NS)

15 School Days in April

11 Veterans Day (NS)  
22-26 Thanksgiving Break

NOVEMBER '21						
S	M	T	W	Th	F	S
	1	2	3	4	5	6
7	8	9	10	11	12	13
14	15	16	17	18	19	20
21	22	23	24	25	26	27
28	29	30				

16 School Days in Nov

MAY '22						
S	M	T	W	Th	F	S
1	2	3	4	5	6	7
8	9	10	11	12	13	14
15	16	17	18	19	20	21
22	23	24	25	26	27	28
29	30	31				

30 Memorial's Day (NS)

21 School Days in May

20-31 Winter Break

DECEMBER '22						
S	M	T	W	Th	F	S
			1	2	3	4
5	6	7	8	9	10	11
12	13	14	15	16	17	18
19	20	21	22	23	24	25
26	27	28	29	30	31	

13 School Days in Dec

JUNE '22						
S	M	T	W	Th	F	S
			1	2	3	4
5	6	7	8	9	10	11
12	13	14	15	16	17	18
19	20	21	22	23	24	25
26	27	28	29	30		

2 Last Day of School  
2 Semester 2 Ends  
3 Teacher In-service

3 School Days in June

1-2 Office Closed 3-4 Professional Development Days 5-6 Summer Break	7-8 9-10 11-12 13-14 15-16 17-18 19-20 21-22 23-24 25-26 27-28 29-30 31-31	1-2 3-4 5-6 6-7 7-8 8-9 9-10 10-11 11-12 12-13 13-14 14-15 15-16 16-17 17-18 18-19 19-20 20-21 21-22 22-23 23-24 24-25 25-26 26-27 27-28 28-29 29-30 30-31	1-2 3-4 5-6 6-7 7-8 8-9 9-10 10-11 11-12 12-13 13-14 14-15 15-16 16-17 17-18 18-19 19-20 20-21 21-22 22-23 23-24 24-25 25-26 26-27 27-28 28-29 29-30 30-31	1-2 3-4 5-6 6-7 7-8 8-9 9-10 10-11 11-12 12-13 13-14 14-15 15-16 16-17 17-18 18-19 19-20 20-21 21-22 22-23 23-24 24-25 25-26 26-27 27-28 28-29 29-30 30-31	1-2 3-4 5-6 6-7 7-8 8-9 9-10 10-11 11-12 12-13 13-14 14-15 15-16 16-17 17-18 18-19 19-20 20-21 21-22 22-23 23-24 24-25 25-26 26-27 27-28 28-29 29-30 30-31	1-2 3-4 5-6 6-7 7-8 8-9 9-10 10-11 11-12 12-13 13-14 14-15 15-16 16-17 17-18 18-19 19-20 20-21 21-22 22-23 23-24 24-25 25-26 26-27 27-28 28-29 29-30 30-31
--	--	---	---	---	---	---

2021\_2022 School Calendar DR...

drive.google.com

# CA RAILROAD MUSEUM PRESENTS HORSES TO HORSEPOWER VIRTUAL MEET- UP

WHEN

**WEDNESDAY, MAY 5TH, 12:45PM**

WHERE

**THIS IS AN ONLINE EVENT.**

## MORE INFORMATION

CA Railroad Museum presents  
Horses to HorsePower

Virtual Meet-Up

Geared for 3rd – 5th graders

May 5, 2021 @ 12:50 pm

<https://ports-ca.zoom.us/j/95251904172?s>

Questions? Email: [molly.mclean@peak-prep.org](mailto:molly.mclean@peak-prep.org)



CA Railroad Museum Virtual Me...

drive.google.com

## DATES TO KEEP IN MIND

Now-June 4th- CAASPP Testing (grades 3-8, and 11-12)

May 10-27th- i-Ready and MAP testing

May 31st- Memorial Day No School

June 1st- Re-enrollment ends

June 10th- Last Day of School



## QUESTIONS? WE CAN HELP! MEET YOUR HOMEROOM TEACHERS





## MRS. HANSON

Darla Hanson  
TK & 5th Grade Teacher  
(916) 741-3460  
[Darla.Hanson@peak-prep.org](mailto:Darla.Hanson@peak-prep.org)



## MRS. CORDERO

Allison Cordero  
Kindergarten Teacher  
(415) 320-6202  
[Allison.cordero@peak-prep.org](mailto:Allison.cordero@peak-prep.org)



## MRS. PAULES

Peggy Paules  
1st Grade Teacher  
(714) 406-4276  
[peggy.paules@peak-prep.org](mailto:peggy.paules@peak-prep.org)



## MRS. NUCKLES

Rebecca Nuckles  
2nd Grade Teacher  
(626) 765-7878  
[rebecca.nuckles@peak-prep.org](mailto:rebecca.nuckles@peak-prep.org)



## MRS. WILLIAMS

Brittany Williams  
3rd Grade Teacher  
(714) 485-5257  
[Brittany.Williams@peak-prep.org](mailto:Brittany.Williams@peak-prep.org)

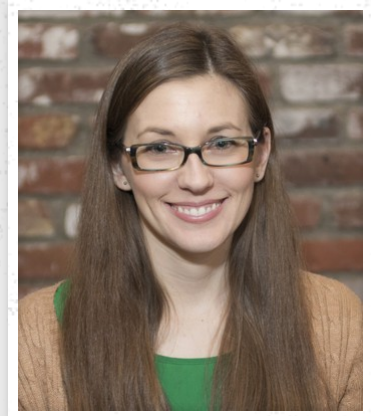

## MRS. MCLEAN

Molly McLean  
4th Grade Teacher  
(951) 465-5253  
[Molly.McLean@peak-prep.org](mailto:Molly.McLean@peak-prep.org)



## MRS. CROMWELL

Noelle Cromwell  
5th Grade Teacher  
Mobile: 231-753-8874  
[noelle.cromwell@peak-prep.org](mailto:noelle.cromwell@peak-prep.org)



## MRS. LINEHAN

Karin Linehan  
6th Grade Teacher  
(562) 380-1249  
[Karin.Linehan@peak-prep.org](mailto:Karin.Linehan@peak-prep.org)

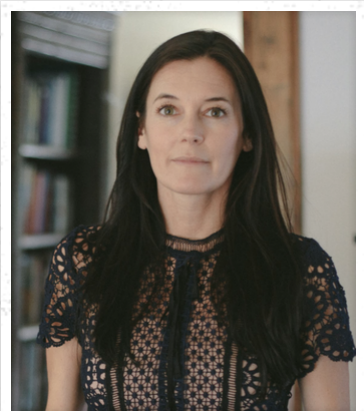

## MS. VIZZO

Emily Vizzo  
7th & 8th Grade Teacher  
(619) 354-9046  
[Emily.Vizzo@peak-prep.org](mailto:Emily.Vizzo@peak-prep.org)

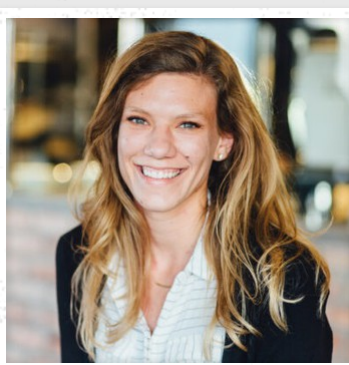

## MRS. WHITE

Ariel White  
(805) 699-6867  
[ariel.white@peak-prep.org](mailto:ariel.white@peak-prep.org)



## MRS. LEE

Esther Lee  
(805) 387-3766  
[Esther.Lee@peak-prep.org](mailto:Esther.Lee@peak-prep.org)





## MR. TAYLOR

Jesse Taylor  
(714) 576.6781

[jesse.taylor@peak-prep.org](mailto:jesse.taylor@peak-prep.org)



## MR. TINKLER

Jesse Tinkler  
(415) 483-2951

[jesse.tinkler@peak-prep.org](mailto:jesse.tinkler@peak-prep.org)



## MS. VANHORN

Lara VanHorn  
(323) 487-0880

[Lara.VanHorn@peak-prep.org](mailto:Lara.VanHorn@peak-prep.org)



## MRS. DINANNO

Laura Dinanno  
(619) 438-0594

[laura.dinanno@peak-prep.org](mailto:laura.dinanno@peak-prep.org)



## MS. TANNOUS

Nicole Tannous  
858-412-7027

[nicole.tannous@peak-prep.org](mailto:nicole.tannous@peak-prep.org)



## MR. NGUY

Qui Nguy  
626-695-8318

[qui.nguy@peak-prep.org](mailto:qui.nguy@peak-prep.org)



## MRS. KENZIE

Sara Kenzie

916-741-2869

[sara.kenzie@peak-prep.org](mailto:sara.kenzie@peak-prep.org)



## MRS. BRADLEY

Lynn Bradley

(415) 663-6016

[Lynn.Bradley@peak-prep.org](mailto:Lynn.Bradley@peak-prep.org)



## MRS. AUDISH

Tanya Audish

714-485-5220

[Tanya.Audish@peak-prep.org](mailto:Tanya.Audish@peak-prep.org)

**PLEASE MAKE SURE THAT YOU SIGN YOUR  
STUDENT'S WEEKLY LEARNING LOG!**



## PEAK PREP PLEASANT VALLEY

 Facebook  @peakpreppv

 2150 Pickwick Drive #304 Ca...

 [info@peak-prep.org](mailto:info@peak-prep.org)

 855-900-7325

 [peak-prep.org](http://peak-prep.org)